

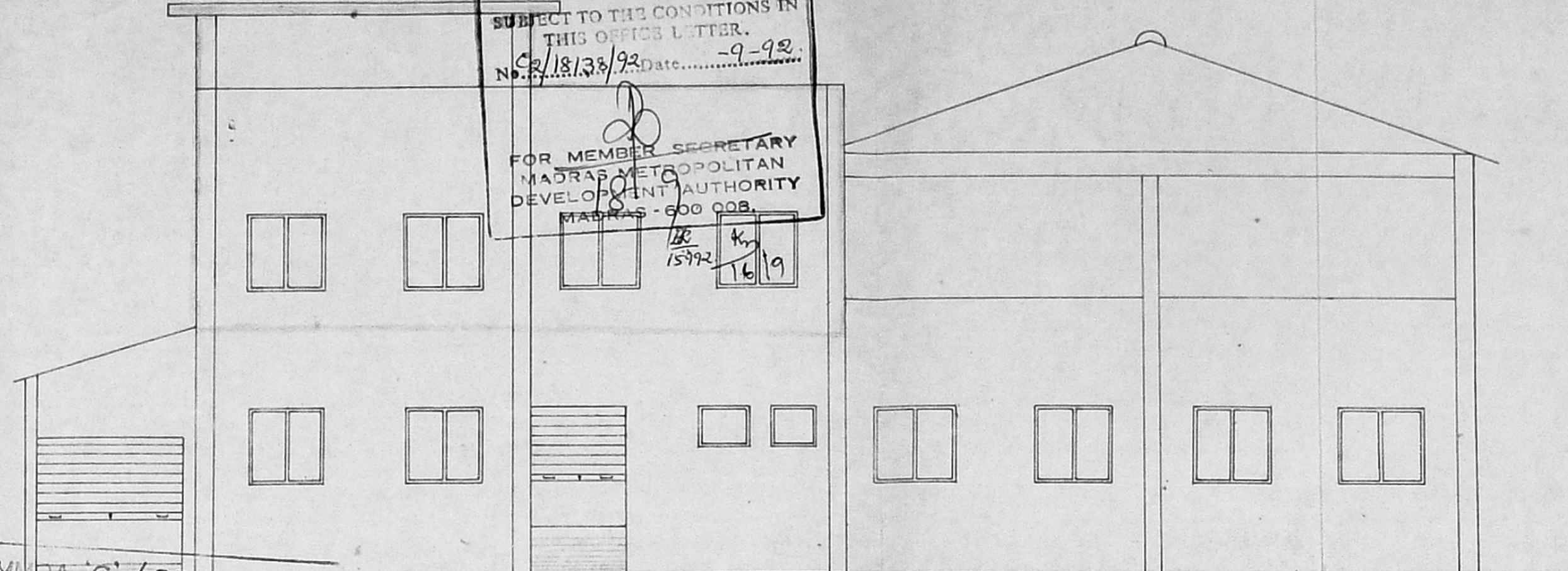

Planning Permt No. C/PP/98 B/92  
**APPROVED**  
 SUBJECT TO THE CONDITIONS IN THIS OFFICE LETTER.  
 No. C2/18/38/92 Date: -9-92.  
 FOR MEMBER SECRETARY  
 MADRAS METROPOLITAN  
 DEVELOPMENT AUTHORITY  
 MADRAS - 600 008.

67



FRONT ELEVATION (SOUTH SIDE)

MMDA C/PP NO. /  
 C.No. C2/18/38/92  
 Asst. Secretary:  
 PART I 7/8/92.  
 PART II 11/9/92.

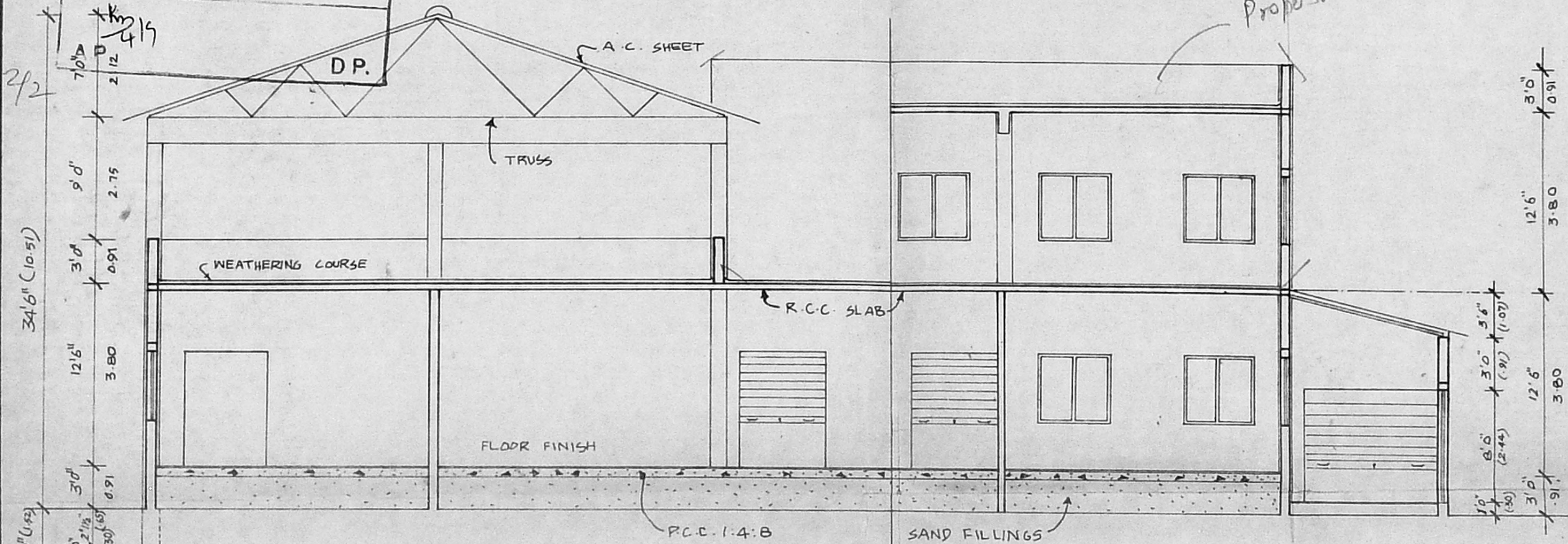

SECTION A-A

PROPOSED FACTORY BUILDING WITH MACHINERY LAYOUT IN PLOT NO 165 AT INDUSTRIAL ESTATE AMBATTUR MADRAS - 98

SCALE:  
 DATE:  
 JOB NO:  
 DRG NO:

For MAKARA LEATHER MFG. CO. P. LTD  
*V. M. M.*  
 Director  
 OWNER

*E. V. Sundararajulu*  
 E. V. Sundararajulu, C.Eng. (I)  
 BE (Civil) ME (Struct), FIB (Ind) IV.  
 Licenced Surveyor - Class - I No. 460.  
 Association of Madras, Ambattur Township  
 5.7. KMDA, Mogappair East, MADRAS-50  
 LICENSED SURVEYOR

nataraj & venkat  
 ARCHITECTS  
 62, C.P. Ramaswamy Road  
 Alwarpet Madras - 600018  
 Tel: 457465